

# 2021 NC ASTHMA SUMMIT

## REIMAGINING ASTHMA CARE IN A DIGITAL WORLD

Wednesday, May 19, 2021

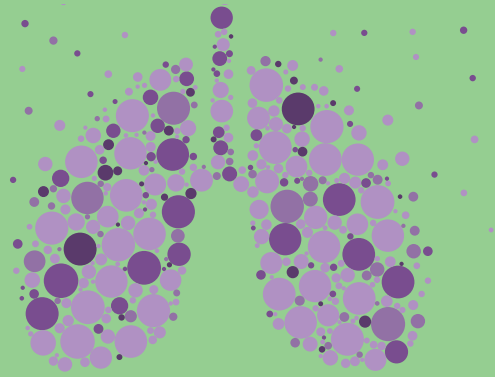

<b>LOCATION</b>	Join via Live Webinar
<b>DATE</b>	Wednesday, May 19, 2021
<b>LOG-IN PROGRAM</b>	8:30 am–9:00 am 9:00 am–1:00 pm

EARLY REGISTRATION FEES THROUGH MAY 12, 2021

**PROGRAM FEE**     **\$35.00** (\$50.00 after 5/12/21)

[CLICK HERE TO REGISTER](#)

### DESCRIPTION

May is National Asthma and Allergy Awareness month — join with colleagues to learn more during this live morning webinar. Hot topics include COVID-19 & Asthma, Telehealth, ACES & Asthma, and new/updated Asthma Guidelines.

*The NC Asthma Summit is a collaboration of the Asthma Alliance of North Carolina (AANC) and UNC Health Sciences at MAHEC.*



in collaboration with



### AUDIENCE

Asthma Educators; Environmental Health Specialists; Health Educators; Nurses; Respiratory Care Practitioners and other interested Asthma Champions

### CREDITS

**Respiratory Care Practitioners:** The NRCRB has approved this educational activity for **3.5** hours; Approval # 214024.

**Registered Environmental Health Specialists:** **3.5** hours of continuing education credits have been approved by the NC State Board of Environmental Health Specialist Examiners. Participants must attend 100% of the conference to receive credit.

**CEUs:** MAHEC designates this live continuing education activity as meeting the criteria for **0.4** CEUs as established by the National Task Force on the Continuing Education Unit.

**Contact Hours:** MAHEC designates this live continuing education activity as meeting the criteria for **3.5** contact hours.

### PROGRAM AGENDA

- 8:30–9:00** Webinar check-in
- 9:00–10:00** **Asthma Guidelines Update**  
— Michelle Hernandez, MD
- 10:00–10:15** Break
- 10:15–10:45** **Telehealth — Digihealth/Digital Divide**  
— Melinda Shuler, MHS, RCP, CTTS, HHS, AE-C
- 10:45–11:15** **Telehealth — ACES & Asthma**  
— Sara Merz, MBA
- 11:15–11:30** Break
- 11:30–12:00** **Home Environment Matters: Healthy Homes Assessment Tools & Strategies**  
— Neasha Graves, MPA
- 12:00–1:00** **COVID-19 & Asthma**  
— Patricia Lugar, MD, MS
- 1:00** Complete Electronic Attestation & Adjourn

### FACULTY

**Neasha B. Graves, MPA**, is an Environmental Health Outreach Manager with the Community Engagement Core of the UNC Center for Environmental Health and Susceptibility in Chapel Hill, NC.

**Michelle L. Hernandez, MD**, is a board-certified pediatric allergist and immunologist whose research interests include asthma and the development of novel therapeutics for difficult-to-control asthma in children and teenagers. She is an Associate Professor of Pediatrics at UNC-Chapel Hill School of Medicine, the Director of Children's Research Institute Clinical Research Unit, and the Pediatric and Adolescent Director of the North Carolina Network Consortium.

**Patricia Lugar, MD, MS**, is an allergist, an Associate Professor of Medicine, Chief of the Section of Allergy and Immunology, and the Medical Director of the Medication Desensitization Program at the Duke Asthma, Allergy, and Airway Center in the Duke University Department of Medicine, Division of Pulmonary, Allergy, and Critical Care in Durham, NC.

**Sara Merz, MBA**, is the owner of Merz Consulting LLC, in NC, which supports community initiatives to improve people's lives in varied issue areas. She serves on Wake County's ACEs Resilience Oversight Committee, now called the Growing Resilience Movement, as well as the North Carolina Resilient Communities State Advisory Council and Live Well Wake Mental Health and Substance Abuse Disorder Workgroup.

**Melinda Shuler, MHS, RCP, CTTS, HHS, AE-C**, is a respiratory care practitioner and the Quality Management Director of Tribal Option at Cherokee Indian Hospital in Cherokee, NC.



Stay connected! Follow us on Facebook: @MAHECEd

## OBJECTIVES

- Utilize current/new asthma guidelines
- Embrace the opportunities, and overcome the challenges of telehealth
- Describe the impact of ACES on asthma
- Cite healthy home assessment tools & strategies
- Identify the relationship between COVID-19 and asthma

## COMMITTEE MEMBERS

**Theresa Blount, BSN, RN, AE-C** | Maynard Children's Hospital (Vidant)

**Bailey Edwards, MHA, RRT-NPS, RCP, AE-C** | Vidant Bertie & Vidant Chowan

**Lisa Feierstein, RN, BSN, MBA** | AANC Co-Chair

**Michele Florence RN, BSN, AE-C** | WakeMed Physician Practices-Pediatrics

**Barbara Gwinn, RN, AE-C** | UNC Children's Hospital & UNC Pediatric Pulmonary Children's Specialty Clinic

**Melinda Shuler, MHS, RCP, CTTS, HHS, AE-C** | Cherokee Indian Hospital

**Rosalyn Wasserman, PT, DPT** | UNC Health Sciences at MAHEC

**Karin B. Yeatts, PhD** | AANC Co-chair

## REGISTRATION

### Early registration deadline: May 12, 2021

The program registration fee is \$35.00. These fees include administrative costs and educational materials. If your registration is received after the above deadline, the total fee will be the registration fee + \$15.00.

MAHEC has a pay-up-front policy for all CE programs. The only exception is for pre-approved programs where an individual payment plan is appropriate. Registrations received without accompanying payment will not be processed and participants who have not paid the course fee will not be admitted into the program. Unless otherwise noted in course materials, the following cancellation policy applies to all programs:

- Cancellations must be in writing (via fax, email, or mail)
- Cancellations received more than 2 weeks prior to the event will receive 100% refund
- Cancellations received between two weeks and two full business days prior to the first day of the event are refunded at 70% of the registration fee subject to a minimum \$25 cancellation fee
- No refunds or credits will be given for cancellations received less than two full business days prior to the event
- No vouchers will be issued in lieu of a refund
- Transfers/substitute(s) are welcome (please notify us in advance of the program)

### HAVE A QUESTION?

#### Contact the Program Planner

Rosalyn Wasserman, PT, DPT

[rosalyn.wasserman@mahec.net](mailto:rosalyn.wasserman@mahec.net) or 828-257-4437

#### REGISTRATION INFORMATION

828-257-4475

#### FAX REGISTRATION

828-257-4768

#### ONLINE REGISTRATION

[www.mahec.net/cpd](http://www.mahec.net/cpd)

#### EMAIL

[registration@mahec.net](mailto:registration@mahec.net)

#### MAIL

MAHEC Registration

121 Hendersonville Road, Asheville, NC 28803



### Special Services

828-257-4485

MAHEC assumes permission to use audio, video and still images from this program for promotional and educational purposes. Please speak with a staff member if you have any concerns.

## REGISTRATION FORM

By registering for this conference, you are granting permission for your contact information to be shared with AANC, which is a collaborating provider of this education event.

Updated contact information.

NAME \_\_\_\_\_

CREDENTIALS \_\_\_\_\_

SOCIAL SECURITY # XXX-XX- \_\_\_\_ \_\_\_\_ \_\_\_\_ \_\_\_\_ (last 4 digits required)

OCCUPATION \_\_\_\_\_

EMAIL ADDRESS \_\_\_\_\_

HOME ADDRESS \_\_\_\_\_

CITY \_\_\_\_\_ STATE \_\_\_\_\_ ZIP \_\_\_\_\_

HOME COUNTY \_\_\_\_\_

HOME # \_\_\_\_\_ WORK # \_\_\_\_\_

EMPLOYER \_\_\_\_\_

DEPARTMENT \_\_\_\_\_

EMPLOYER'S ADDRESS \_\_\_\_\_

CITY \_\_\_\_\_ STATE \_\_\_\_\_ ZIP \_\_\_\_\_

WORK COUNTY \_\_\_\_\_

PROGRAM FEE  \$35.00  \$50.00 (after 5/12/21)

Full payment must accompany all submitted registrations unless a payment plan has been approved in advance. Registrations received without accompanying payment will not be processed.

Check is enclosed  Credit card information provided

Visa  MasterCard  Discover Card  American Express

ACCOUNT # \_\_\_\_\_

EXP \_\_\_\_ / \_\_\_\_ CODE ON BACK OF CARD \_\_\_\_\_ (3 digits)

NAME ON CARD \_\_\_\_\_

SIGNATURE \_\_\_\_\_

Program announcements will be sent to your email unless you opt out from receiving MAHEC emails. We never share our mailing lists.

Please remove my name from the MAHEC mailing list.

Send completed registration form to:

#65670

MAHEC Registration

121 Hendersonville Road, Asheville, NC 28803

Fax: 828-257-4768